VR-RP

http://stiglitzshch.tumblr.com/ • November 06, 2018

All messages between Vlad Roslyakov (V) and Rostik Positive (R).

Chat in Russian - HTML-file.

8 may 2018.

R: Hi, it's me

V: Hello

R: Listen

R: Do you remember the fatso in physical education class

R: At second year

R: We made fun of her

V: From village?

R: Yeah

V: Yes

R: So

R: She had a girlfriend, little taller

V: From village too

V: Fat too

R: xxx

V: I know her

R: She likes you

V: Hormones fucked her roof

R: Lyuda doing pilates

R: That girl too

R: And she told about you to Lyuda

V: I find her VK

R: LMAO

R: No

R: Sec

R: Wait

V: Yes

R: Lyuda asked me your VK

V: No

R: Ok

R: No problem

R: I texted you to ask

V: Who leaked me

R: Nonono

V: Who gave to you my VK

R: Yarik gave it to me

R: I asked him

R: I didn't send your VK to anyone

R: I told to Lyuda that you don't have VK

V: I'm hidding

R: I understood

R: No problem

V: But it doesn't work

R: Hahaha

R: Sorry

V: It's ok

V: How's your practice?

R: I passed

R: Today we were making "knife"

V: At the Bay complete bullshit

R: Yeah?

V: There are two assholes. Their household full of porn magazines

R: Ahahahahaha

R: Fuuuuck

R: LMAO, like in college

V: They jerk off, sleep and eat every 5-10 minutes

R: Yuck, fuck

R: Vegetables

V: They don't even work

R: We have some work here

R: I've done the preserve for knife, tomorrow will get this finalized

R: Will take apart the reduction gear

V: Install an outlet?
R: No

R: :D :D :D

V: Send me her VK link

R: Sec

R: I will send you something more

R: Fuck what a bullshit she's talking

R: *sent voice message*

(*Friend of Olya (F) recorded her coversation with Olya(O) about Vlad and sent it to Rostik's girlfriend, who sent it to Rostik*)

Voice message:

O:... sometimes I feel people, you know

F: Why do you like him?

O: I love weird people. I'm a bit wierd too. I love weird people very-very much... At first year in college, when I noticed him... strange... I was drawn to him in a strange way... somehow...

F: Vlad?

O: Yes! I don't know why I was drawn to him... When I saw him recently, he got so thin, I looked into his eyes... and understood that he's derpressed or something... cuz... really... he is so... wierd... He has such sad eyes... even empty.

R: That's what Olya said

R: I will find her VK

V: Fuck lmao

V: *link* is it she?

R: Fuuuck

R: It's her mom

R: Not a beauty queen too

R: I'm looking for

V: Ok

R: :D
R: Olga Panyuhova

R: Can't send her link, keyboard doesn't work

V:

R: ahahahahahahaha

V:

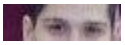

V: Durov

R: Yeah look like :D

V: What a shitty girls in their village

V:

(It's not Olya)

R: What the fuck is that?

R: You find it on her page?

V: Yes

R: I just imagine

V: ?

R: What would have happened if she hit on you? :D

R: Give to cabine *(blow job)*

R: And escape

V: I'm out in such cases

R: :D

V: It has happened before and not once

V: But not with her

R: What? Gave to cabine?

V: Ignore

R: Yeah

V: MC Kolyan

V: *sent 2 VK links*

V: My classmate *(from school, not college)*

R: Ahhahahaha

R: That's him with Mamasadykova

V: Yeah

R: Lmao

R: Do you know what the fuck was going on?
R: He's got a younger brother

V: No

R: Three-ways relationships

R: On her page she had two photos

R: Of her kissing both of them on the reconciliation-bench

R: Fuck it's so disgusting

V: Fuck it

R: I almost threw up

V: Fucker

R: Quotes about eternal fidelity

R: Hahahahaha

R: What a bad boy

R: :D

V: He wrote rap at school times

V: My friend and I called him "MC Kolyan"

R: Lmao

R: Do you know MC Kamaly?

V: Yeah

R: They should

V: Got his VK?

R: Arrange BlackStar *(Rap record label)*

V: Battle

R: Wait

R: *link*

R: First one

R: Lmao

V: Fashion

V: C-c-combo

V:

(pic from Russian comedian show "Village of fools" 90s)

R: Ahahahahaha

R: Fuuuuuck

R: *link*

R: Another one page

V:

Я Джейсон Стэтхэм

(I'm Jason Statham)

R: Yesyesyesyesyes

R: Maybe I find his new page

R: I laughed so hard

R: Look, it is his recent page

R: Idk how much pages he had

V: Those two are dead

R: On his recent was status "MC Kamaly"

V: With whom he's hanging out?

R: With himself

R: And girlfriend

R: Takes her to restaurants

R: Gives cell phones

V: Got her VK?

R: No

R: Normal girl in appearance

R: But other lad fucks her

R: She and kamaly haven't even kissed yet

R: And he's okay with it

R: He said no need to rush

R: Love, here's the thing

R: The girl siphon money from him, it's good for her, fuck

V: Degenerate

R: He's an orphan

R: And hikkan tho

R: And fucked up

R: Sergeevich *(teacher)* broke harvesting today

R: Was making some screw on lathe

V: Fuck

R: Then striked it with a hammer

R: And said "ah, fuck it"

R: I laughed so hard

V: Asshole

R: He was so plastered

V: Fuck

R: Pasha was making fun of him so much *(Pasha - the guy in college cctv who shook Vlad's hand. He is postgrad in Kerch college)*

V: I checked his cell phone

V: While we went out

V: His searches on Google only porn

V: "Masha porn kerch"

R: xxxxxx

R: Fuuuuuuuck

R: Masha

R: I'm woundering who is masha

V: I'm off

R: Okay

Rostislav and the principal